Regional Centers of Excellence
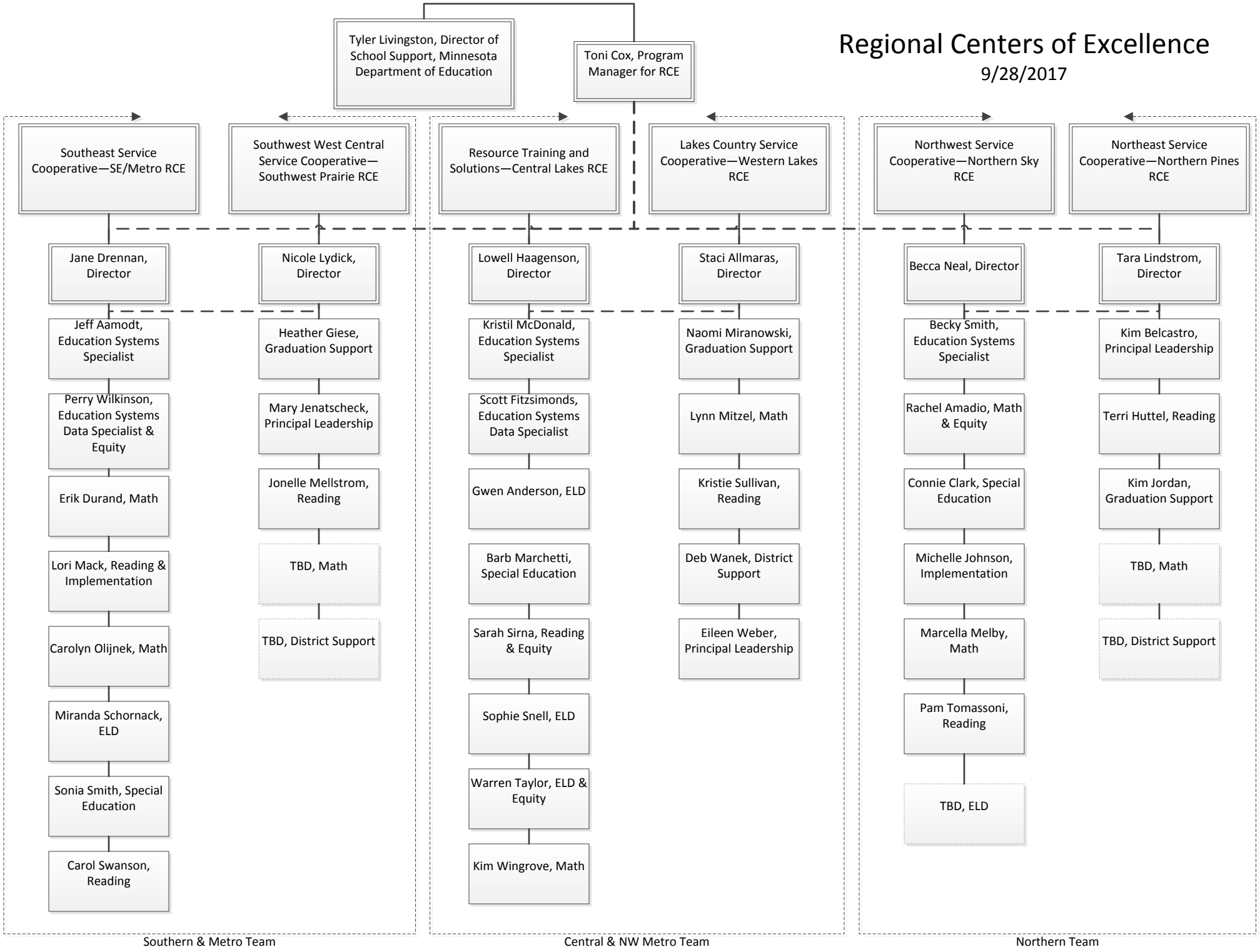
9/28/2017